1 [Planimetria: vegetazione arbustiva ornamentale]
Scala: 1:200

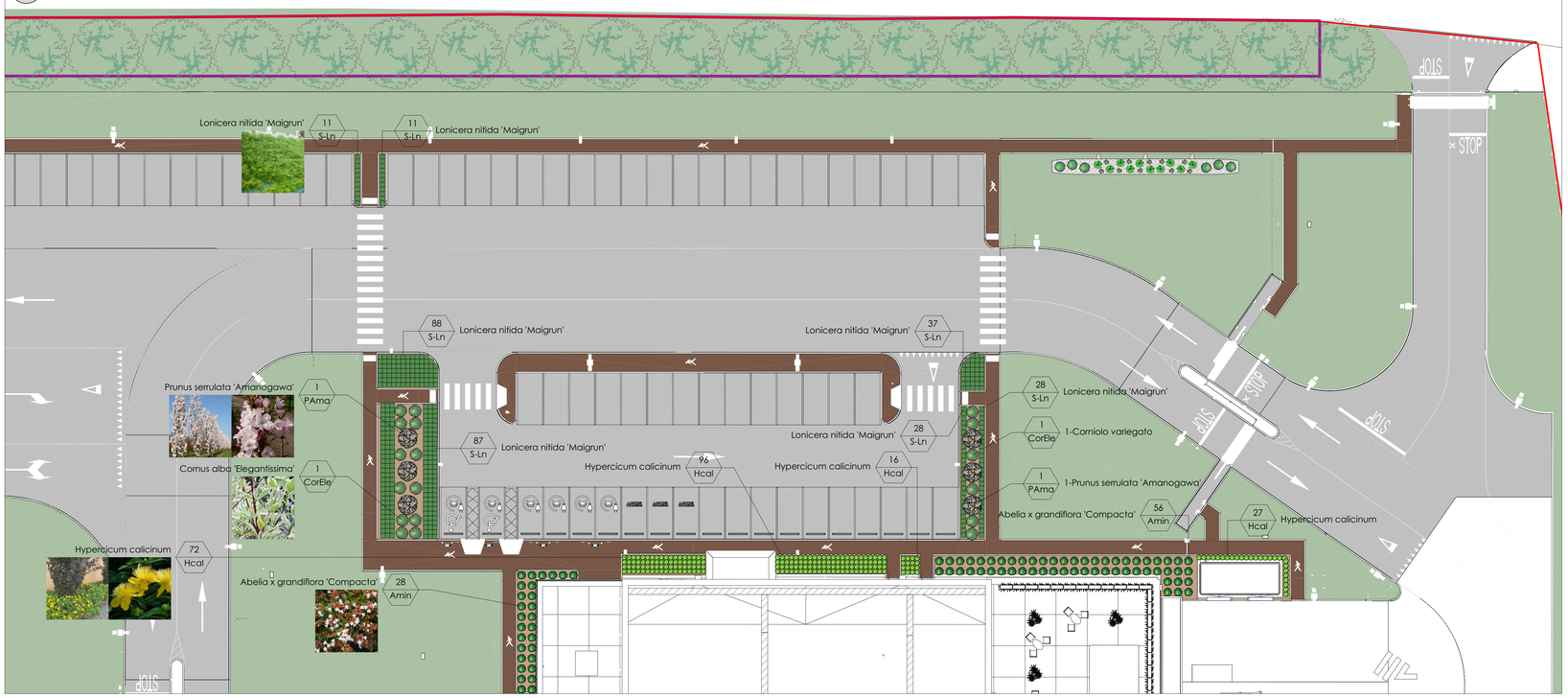
Lonicera nitida 'Maigrun'
11
S-Ln
Lonicera nitida 'Maigrun'
88
S-Ln
Lonicera nitida 'Maigrun'
Lonicera nitida 'Maigrun'
37
S-Ln
Prunus serrulata 'Amanogawa'
1
PAma
87
S-Ln
Lonicera nitida 'Maigrun'
Lonicera nitida 'Maigrun'
28
S-Ln
28
S-Ln
Lonicera nitida 'Maigrun'
1
CorEle
1-Corniolo variegato
Cornus alba 'Elegantissima'
1
CorEle
Hypericum calicinum
96
Hcal
Hypericum calicinum
16
Hcal
1
PAma
1-Prunus serrulata 'Amanogawa'
Abelia x grandiflora 'Compacta'
56
Amin
27
Hcal
Hypericum calicinum
Hypericum calicinum
72
Hcal
Abelia x grandiflora 'Compacta'
28
Amin
STOP
STOP
STOP